

**LAND-MARK SURVEYING**  
**Mark L. Miritz**

Wisconsin Professional Land Surveyor S-2582

N9330 Knuteson Drive  
Whitewater, WI 53190  
Phone: (262) 495-3284  
MARKMIRITZ@  
LAND-MARKSURVEYING.COM

ORDERED BY:  
**BASSO BUILDERS, INC.**  
405 SKYLINE DRIVE  
LAKE GENEVA, WI 53147

**PLAT OF SURVEY**

LOT 7, WILLIAM ELLIOTS POWERS LAKE SUBDIVISION,  
BEING A SUBDIVISION OF PART OF THE NORTHEAST  
FRACTIONAL 1/4 OF SECTION 13, TOWN 1 NORTH,  
RANGE 18 EAST, VILLAGE OF BLOOMFIELD,  
WALWORTH COUNTY, WISCONSIN.

**LOT 8**

**LAKE STREET**  
(50' WIDE)

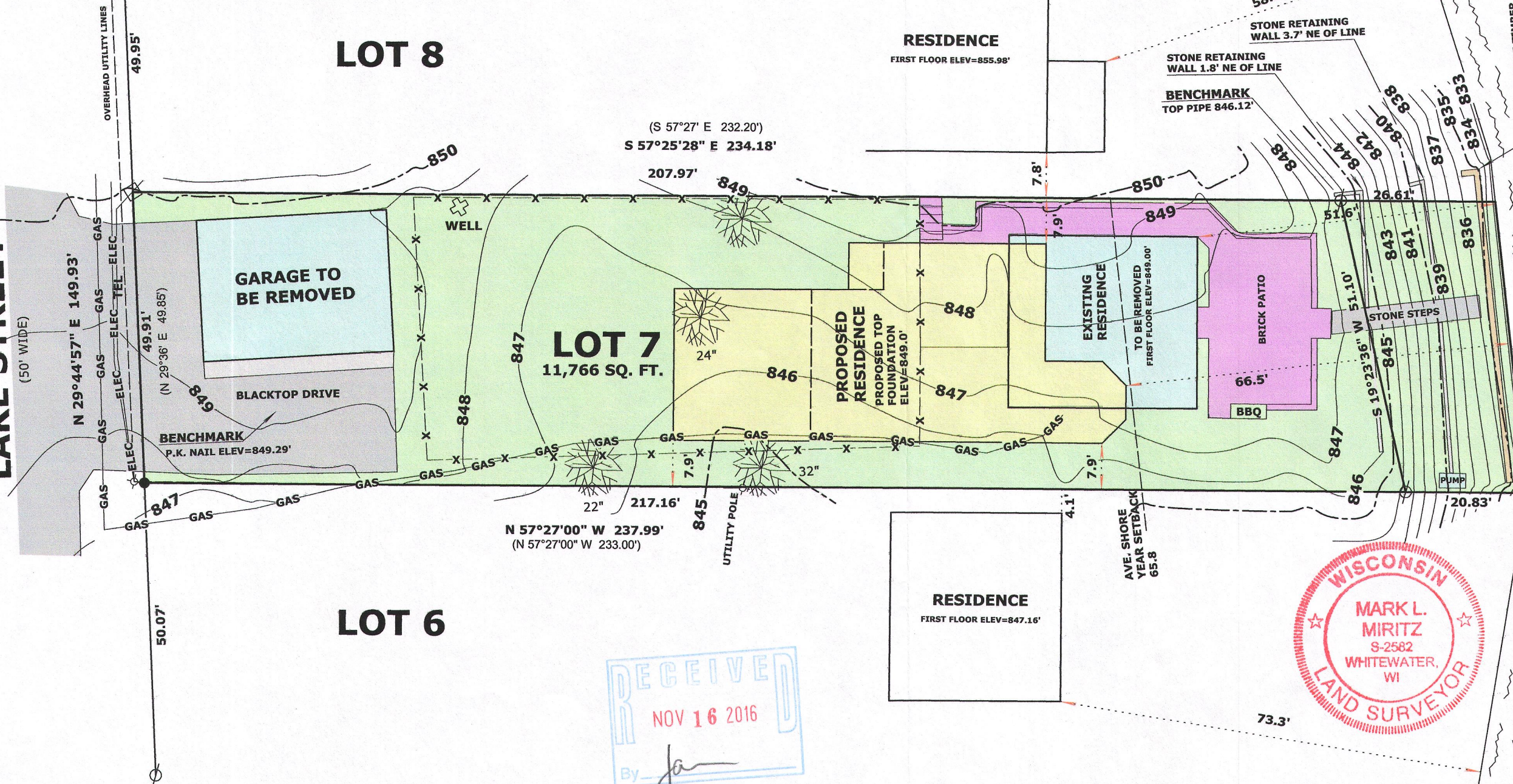

**POWERS LAKE**  
ELEV = 832.7' OCT. 7, 2016  
100 YEAR FLOOD ELEV = 833.0'

**LEGEND**

- FOUND IRON PIPE
- FOUND CHISEL CUT IN CONCRETE
- SET IRON ROD, 18" LONG, WEIGHING 1.5 LBS./LINEAL FT., 3/4" DIA.
- RECORDED AS DIMENSION
- EXISTING FENCE

SCALE: 1 INCH = 20 FEET

"I hereby certify that the above described property has been surveyed by me or under my direction and that the above map is a true representation thereof and shows the size and location of the property, its exterior boundaries, the location of all visible structures and dimensions of all principal buildings thereon, boundary fences, apparent easements, roadways and visible encroachments, if any."  
"This survey is made for the use of the present owners of the property, and also those who purchase, mortgage, or guarantee the title thereto within one year from date hereof."

*Mark L. Miritz*  
**MARK L. MIRITZ**  
WISCONSIN PROFESSIONAL  
LAND SURVEYOR S-2582

DATE: OCT. 11, 2016 JOB NO. 16.1003

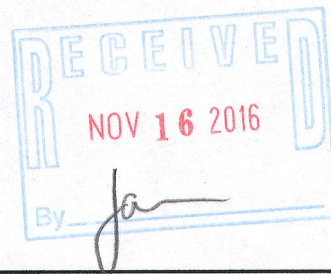

8E-7 118-3280